Initial Evaluation Process for Parent Referral

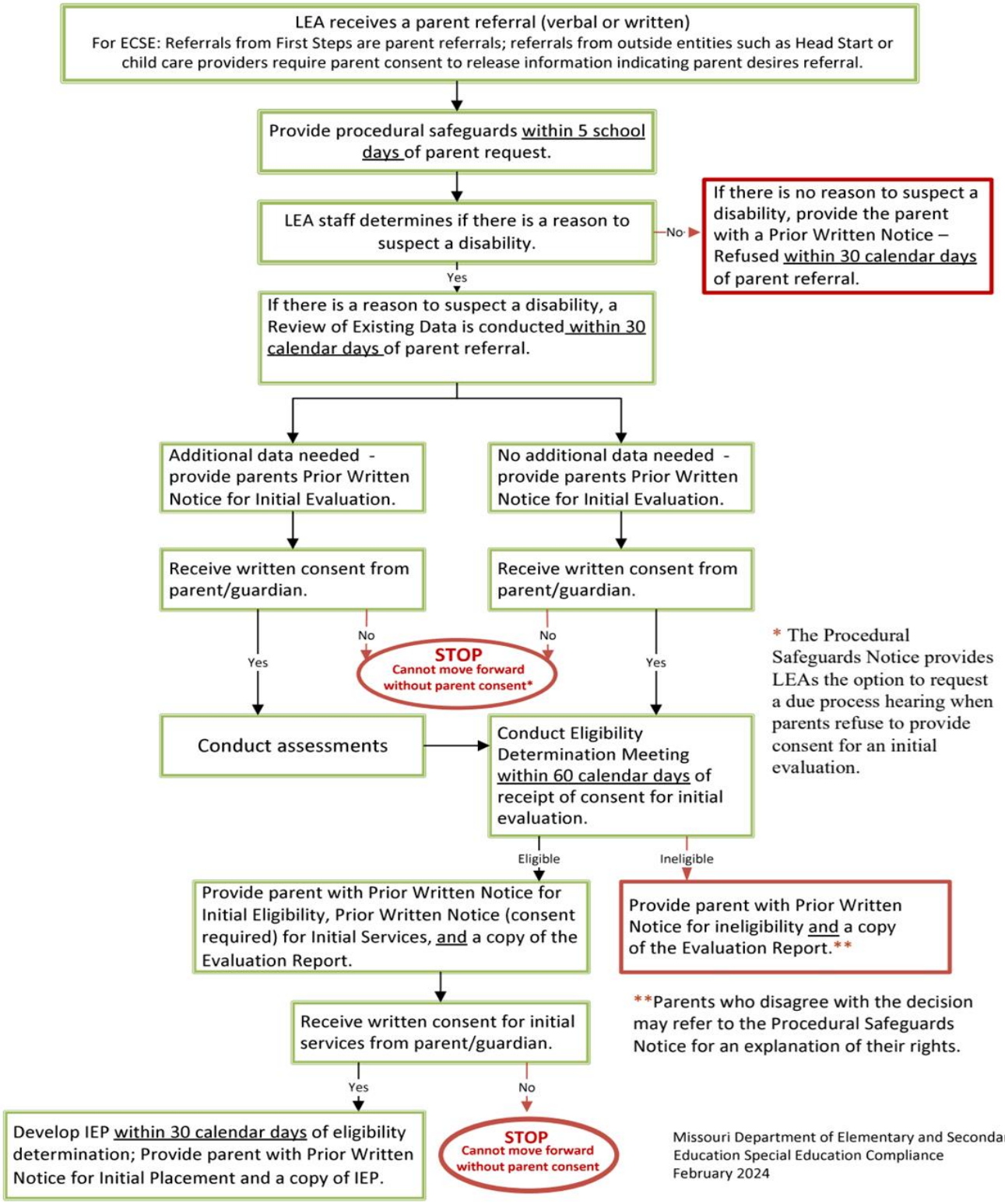

Missouri Department of Elementary and Secondary Education Special Education Compliance
February 2024